[renn]

Reine Kurth

pictures and stories
for engaging children's books

authentic characters with real feelings —
storytelling with pictures and words —
a lively imagination and a touch of humour

reinekurth.com | hello@reinekurth.com

Just one more, then I'll get going !

Loukoum & co. – The adventure at the river
double-page spread
Kibitz Verlag | fall 2027

Reine Kurth | reinekurth.com | **hello@reinekurth.com**

Loukoum & co. – The adventure at the river
vignette | spot illustrations | sketch
Kibitz Verlag | spring 2027

Reine Kurth | reinekurth.com | **hello@reinekurth.com**

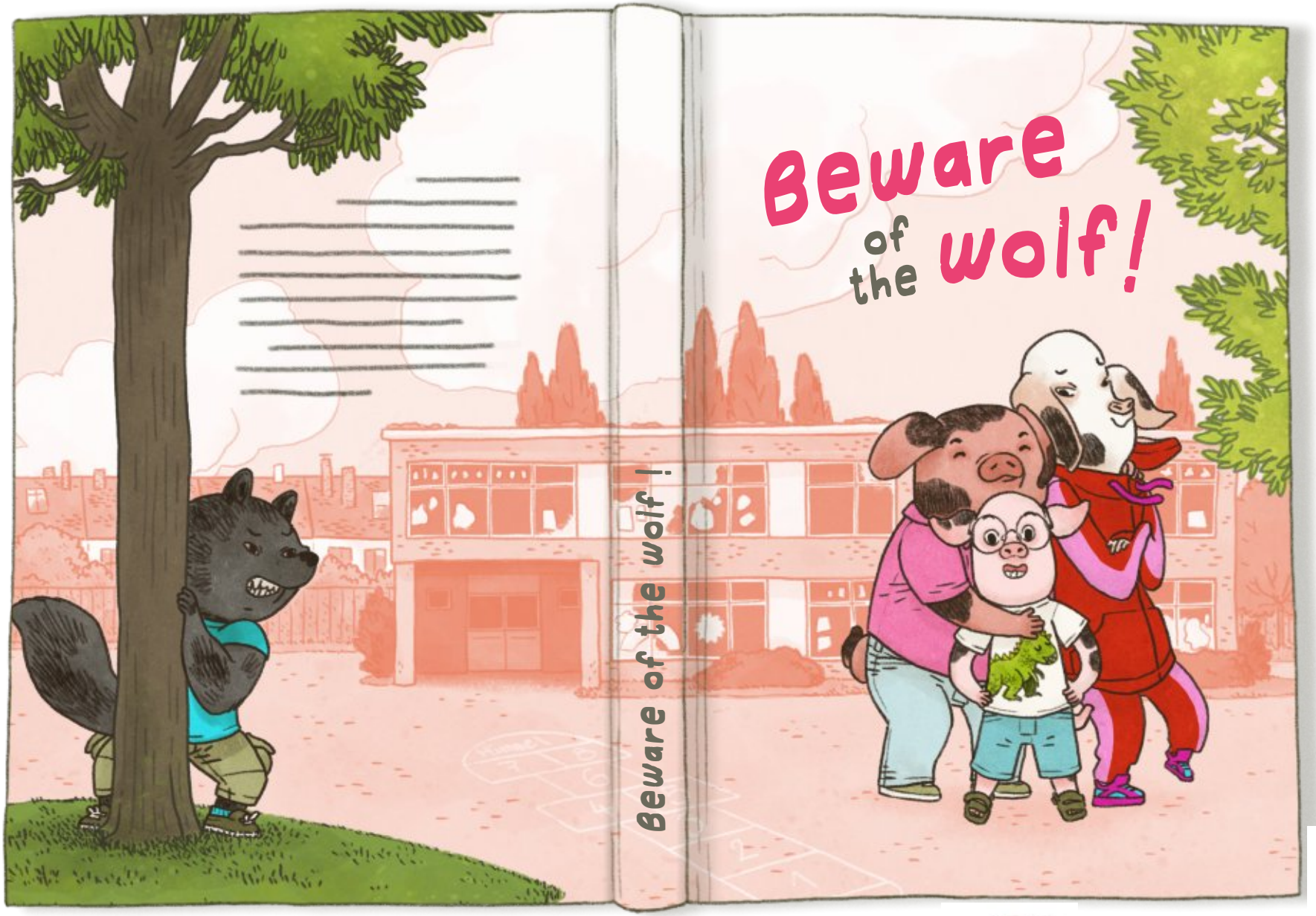

Beware of the wolf !
cover illustration
personal work

Reine Kurth | reinekurth.com | **hello@reinekurth.com**

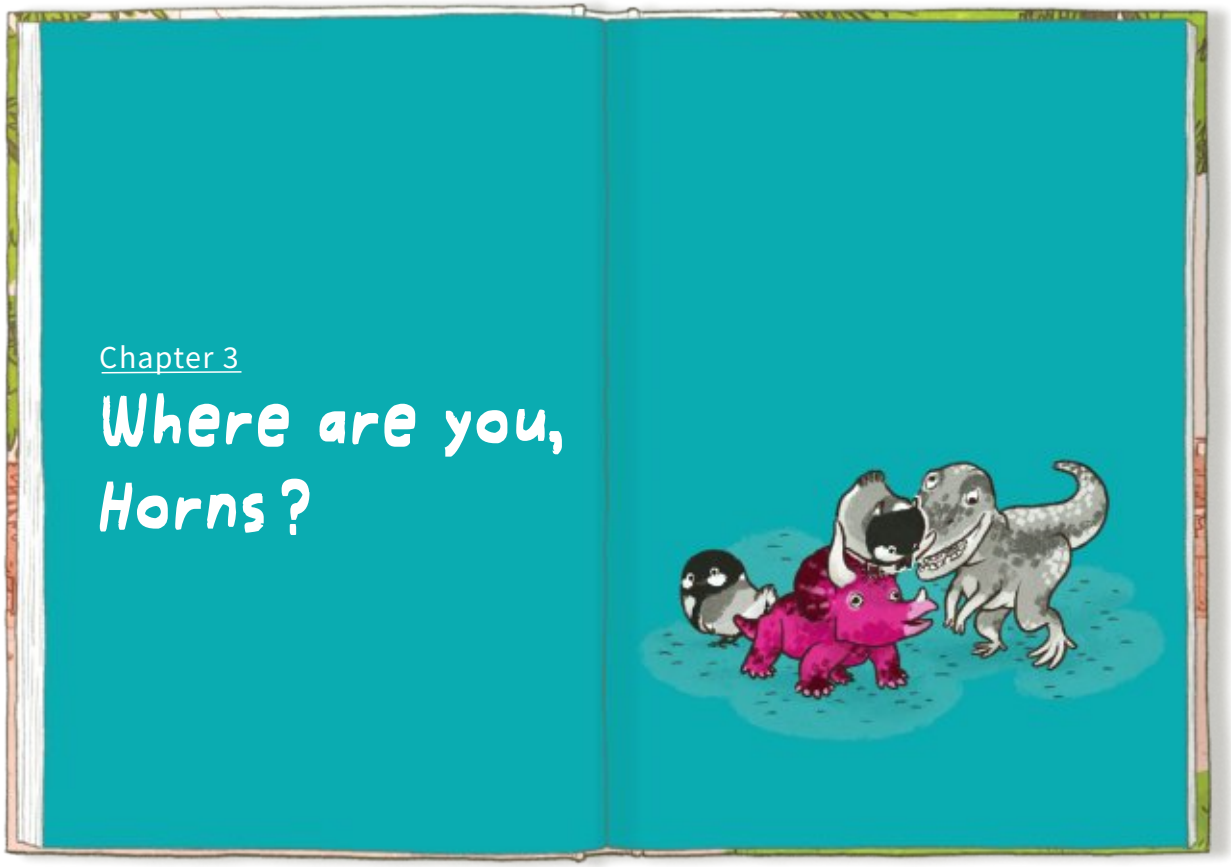

Beware of the wolf !
spot illustration | vignettes
personal work

Reine Kurth | reinekurth.com | **hello@reinekurth.com**

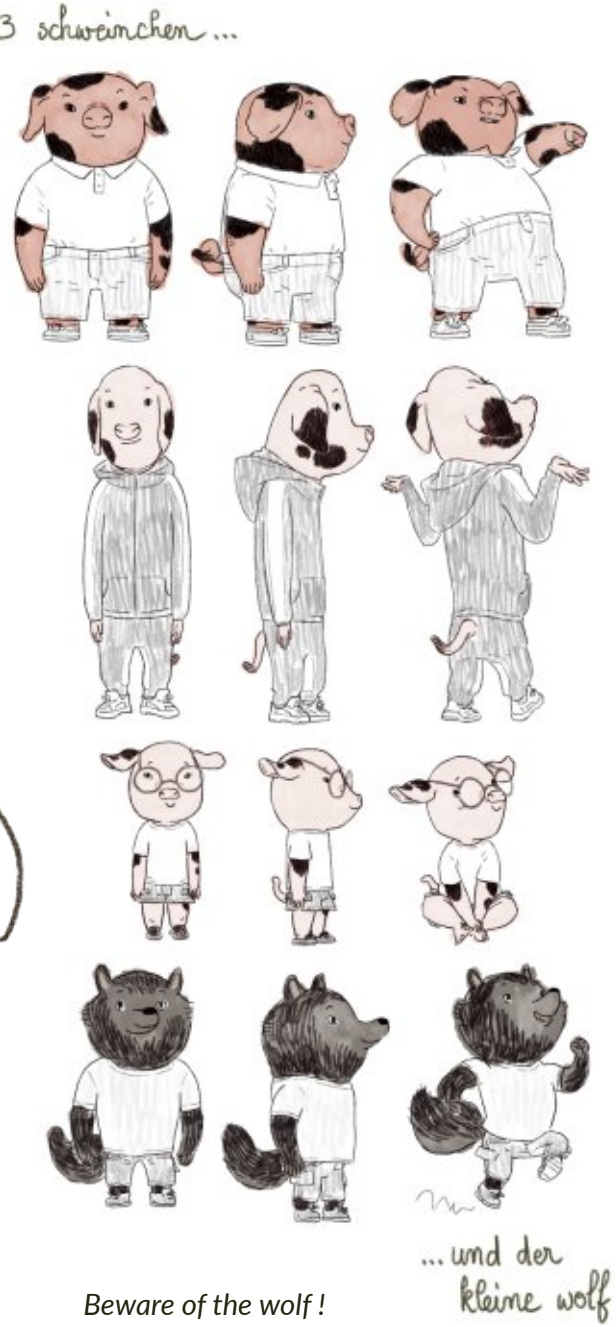

Beware of the wolf !
character design
personal work

Nomi and Samo –The island mystery
half-page illustration | spot illustration | full-page illustration
personal work

Nomi and Samo – The island mystery
characters line-up (endpapers)
personal work

Nomi and Samo
half-page illustration | characters sketches
personal work

Letter from the studio
lettering
personal work

Bloomy goats
sticker illustrations | lettering
personal work

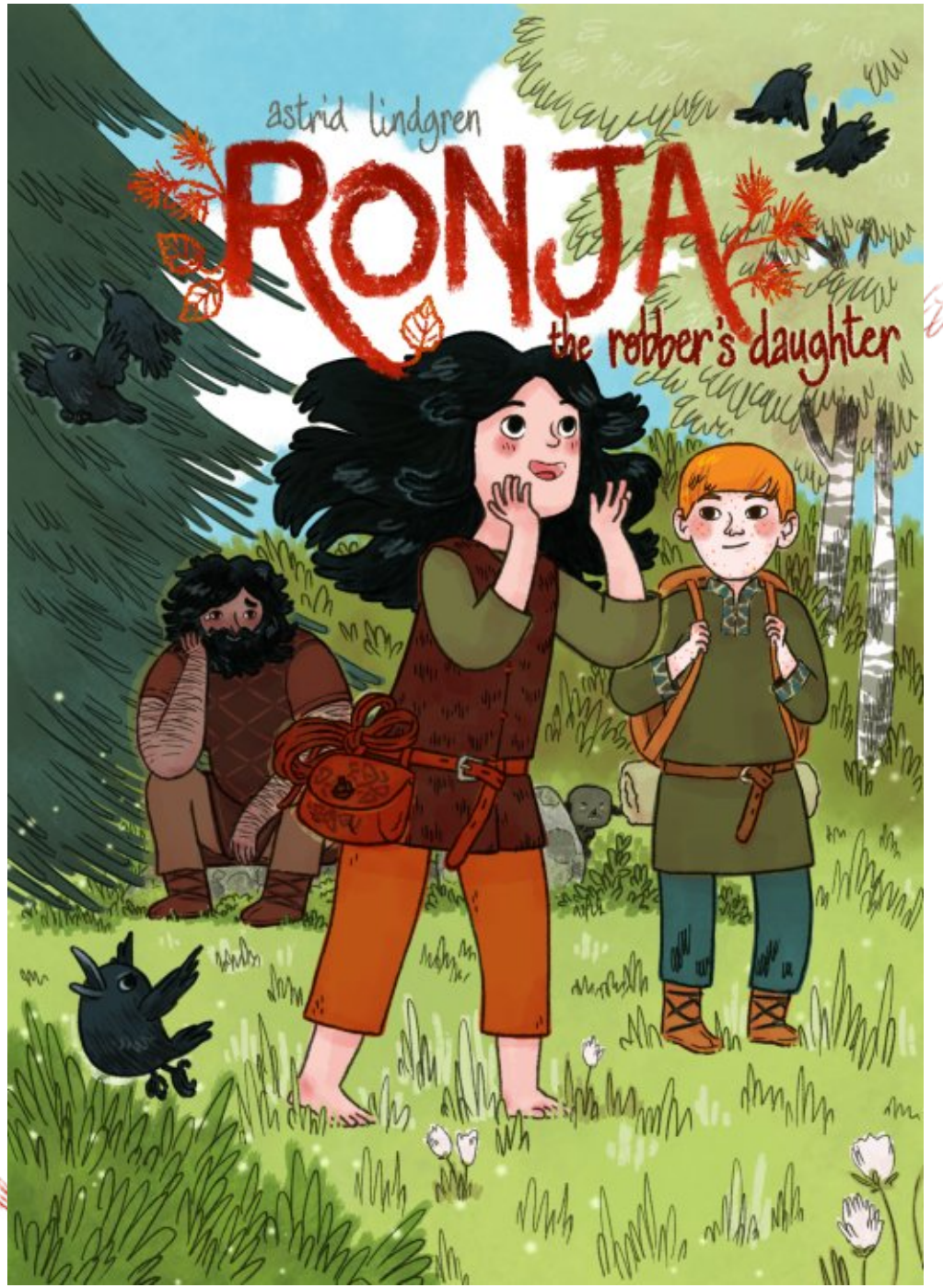

Ronja, the robber's daughter
cover illustration, lettering
personal work

Ronja, the robber's daughter
spot illustrations | vignette
personal work

Reine Kurth | reinekurth.com | **hello@reinekurth.com**

Ronja, the robber's daughter
full-page illustration | spot illustration
personal work

Reine Kurth

picture and stories
for engaging children's books

6 sept. 1973	Born in Thionville (Lorraine, France)
1976	My reaction as I am told that I'm getting a little sister: to draw her with chalk on my little board
1981	I read my first "big book", "*Susy et Solveig*" – so many times that I eventually know it (almost) by heart
1997-2022	Embedded software engineer, automotive, aeronautics, space industries
2004	First time at the International Comic Festivals in Angoulême, meeting other students of the online class for *image narrative* ("visual storytelling"), *AtelierBD.com*
2007	Move to Bremen, Germany
2017	18-day canoeing and camping trip along the Yukon river in North Canada
since 2018	Self-employed illustrator Member of the Illustratoren Organisation association
2019	"*The little prince*", with 6 graphic novel pages and 27 full-page illustrations (some double-page spreads) – personal work, limited print run, self-published
since 2022	Proud co-owner of a camper-van :)
2024-2025	Scholarship AKM+ Masterclass *Visual Storytelling*

Let's make good books together!

more on **reinekurth.com** | contact: **hello@reinekurth.com**